



**Chettinad Cement,KW,TN / Dholipatti Mines/ Six Monthly Report / Apr'21-Sep'21/EHS-365
26th Nov, 2021**

Regional Office (SEZ)

MoEF & CC, Government of India,
No.34, HEPC Campus, Cathedral Garden Road,
Nungambakkam, Chennai – 600 034
Ph No. 044-28222056/48613477
Email Id : ecompliance-tn@gov.in

Dear Sir,

Subject : Submission of Six Monthly (April'2021 to September'2021) Compliance Report of Environment Clearance for **Dholipatti Limestone Mines** of Chettinad Cement Corporation Private Limited located at Dholipatti, Karikkali & Palayam Villages, Guziliamparai Taluk, Dindigul District, Tamil Nadu – 624703

Reference : Environmental Clearance F.No.J-11015/27/2000-IA 11(M) dated 19.03.2001

* * * * *

We hereby submit the **Six Monthly Compliance report (April'2021 to September'2021)** pertaining to above referred Environmental clearance of our "Dholipatti Limestone Mines, mining lease area of 138.785 ha with a mining capacity of 1.40 million tons per annum located at Dholipatti, Karikkali & Palayam Villages, Guziliamparai Taluk, Dindigul District, Tamil Nadu-624703.

Thanking you

Yours faithfully

for **CHETTINAD CEMENT CORPORATION PRIVATE LIMITED**

**V.KRISHNAN
JOINT PRESIDENT [WORKS]**



Copy to:

1. Regional Director, CPCB, Bangalore, Email id : zobangalore.cpcb@nic.in
2. Member Secretary, TNPCB, Chennai, email id : [tnpcbmembersecretary@gmail.com](mailto:tnpbmembersecretary@gmail.com)
3. JCEE, TNPCB, Madurai, email id : tnpcbjeemdu@gmail.com
4. DEE, TNPCB, Dindigul, email id : pcbdbl@gmail.com

Chettinad Cement Corporation Limited
Rani Meyyammai Nagar, Karikkali Po, Guziliamparai (Via)
Dindigul Dist 624 703, Tamilnadu, India.
T +91 4551 234431, 234441, 234602
F + 91 4551 234608
E-mail: karikkali@chettinadcement.com
www.chettinadcement.com

Head Office :
4th Floor, Rani Seethai Hall Building
603, Anna Salai, Chennai 600 006
T +91 44 2829 2727, 4214 9955
E info@chettinadcement.com
F +94 44 28291558
www.chettinadcement.com



CHETTIAND CEMENT CORPORATION PRIVATE LIMITED

Dholipatti Limestone Mines

Dholipatti, Karikkali & Palayam Villages, Guziliyampari Taluk, Dindigul District, Tamil Nadu

Six Monthly Compliance Report (Apr'21 – Sep'21)

[Mining lease area of 138.785 ha with a mining capacity of 1.40 million tons per annum]

CONTENTS

Annexure No	Description of Report	Page Number	
		From	To
1	Status of Compliance stipulated in Environmental Clearance	01	07
2	Ambient Air Quality data for Dholipatti Limestone Mines	08	09
3	Noise Level data for Dholipatti Limestone Mines	10	11
4	Ground Water Quality data	12	12
5	Green Belt Development details & Photos	13	19

**Chettinad Cement Corporation Private Limited
Dholipatti Limestone Mines**

Dholipatti, Karikkali & Palayam Villages, Guziliamparai Taluk, Dindigul, Tamilnadu -624703

Status of compliance Stipulated in Environmental Clearance
(For the Period of April 2021 to September 2021)

Reference : *EC granted by MoEF vide Letter No F.No.J-11015/27/2000-1A 11(M) dated 19.03.2001 for Mining lease area of 138.785 ha with a mining capacity of 1.40 million tons per annum located at Dholipatti, Karikkali & Palayam Villages, Guziliamparai Taluk, Dindigul District, Tamilnadu - 624703*

Present Status of Project : *Under Operation since 24.07.2001*

A. Specific Conditions:

Sl. No	Specific Condition	Compliance Status
i.	OB dump should be stacked at earmarked dump site(s) only and should not be kept active for longer period.	<i>Complied Over Burden has been stacked at earmarked dump site only. The OB dump is not kept active for longer period by using the same within the Mine Area for formation of bunds.</i>
ii.	Top soil should be stacked properly with adequate measures at earmarked site. It should be used for reclamation and rehabilitation of mined out area.	<i>Complied Currently there is no stock of top soil as the same had already been used up for development greenbelt. The top soil generated in future will be concurrently used for greenbelt development.</i>
iii.	The final angle of slope of waste dump (s) should not exceed 28°. A study shall be carried out to work out to find out maximum angle of repose and report to be submitted to the Ministry of Environmental and Forests.	<i>Complied The waste dump (mineral reject) is being stacked with proper slope (less than 28°) at earmarked location only with adequate measures like retention wall, trenches and gully plugs. The same will be used for reclaiming mined out pits. The un reclaimed pits will be left as rainwater harvesting pits. The details of maximum angle of repose as per IBM approved Mining Plan included in the EIA Report and the same had been submitted to the Regional Office of MoEF, Bangalore.</i>

Sl. No	Specific Condition	Compliance Status
iv.	Provision should be made to interlock working of dust extractor with water injection system attached to drills so that if one system fails, the other gets automatically started.	<p><i>Complied</i></p> <p><i>Wet drilling and controlled blasting methods are being adopted to control air emissions during drilling and blasting.</i></p>
v.	Information on occupational health of employees should be properly recorded and analysed. Any contractions observed especially due to exposure to dust and noise levels should be considered for corrective measures.	<p><i>Complied</i></p> <p><i>Occupational health surveillance programme covering lung function test, audiometric, eye testing etc., being carried out on a regular basis and the records are being maintained. No abnormality has been observed so far.</i></p>
vi.	The pathways presently in use in the area to be mined should be realigned so as to continue the access already available.	<p><i>Not applicable as no path way exists inside the mining area.</i></p>
vii.	Check dam and siltation ponds of appropriate size should be constructed to arrest silt and sediments flow from OB and minerals dumps. The water so collected should be utilized for watering the mine area, roads, green belt etc., The drain should be regularly desilted and maintained properly.	<p><i>Complied</i></p> <p><i>Garland drains & catch drains with required gradient & size, gully plugs and sedimentation sumps (in the Mine Pits) had been provided in the Mining Lease Area to prevent solid particles getting carried away by the rainwater and collect rainwater in the mined out pits. The rainwater collected is being used for sprinkling and greenbelt development. The drains and the sedimentation sump are being regularly desilted and maintained properly.</i></p>
viii.	While mining is on, regular monitoring of ground water level and quality should be carried out by establishing a network of existing wells and constructing new piezometers. Frequency of monitoring should be four times in a year – Pre monsoon (April/May), monsoon (August), Post-monsoon (November) and winter (January) seasons. Data thus collected should be submitted to the ministry of environment & Forest and Central Ground Water Board Authority.	<p><i>Complied</i></p> <p><i>Regular monitoring of ground water level and quality is being carried out by establishing a network of existing wells manually at suitable locations in and around plant area on quarterly basis and also by installing 2 Nos of Piezometers.</i></p> <p><i>The collected data's are being submitted to Ministry of Environment, Forest and Climate Change and its Regional Office, Chennai, Central Ground Water Authority and State Ground Water Board.</i></p> <p><i>The consolidated Ground Water quality reports (Apr'21 to Sep'21) are hereby enclosed vide Annexure 4</i></p>

Sl. No	Specific Condition	Compliance Status
ix.	A greenbelt of adequate width by planting the native plant species all around the ML area, roads, OB dump sites etc., should be raised in consultation with local DFO / Agriculture Department. Plantation should be not less than 500 trees / Ha.	<i>Complied</i> <i>In consultation with forest department, green belt, along the in boundary of the mines, dump sites etc., has been developed.</i> <i>So far 16750 Saplings (30 varieties such as Subabul, Asoka, Pungan etc.) have been planted.</i> <i>Total Mine Area : 138.785 ha.</i> <i>Area to be developed with greenbelt : 10.5 ha</i> <i>Greenbelt Developed Area : 10.4 ha</i> <i>Number of saplings planted so far : 16750 nos</i> <i>Green Belt Development Photos are hereby enclosed vide Annexure 5.</i>
x.	Controlled blasting should be practiced	<i>Complied</i> <i>Controlled blasting is practiced as stipulated.</i>
xi.	Crusher should be operated with high efficiency bag filters.	<i>Complied</i> <i>Crusher had been provided with high efficiency bag filters to control dust emission.</i>
xii.	A detailed mine decommissioning plan should be submitted to the Ministry of Environment & Forest 5 Years in advance for approval.	<i>Complied</i> <i>As stipulated, mine closure plan will be submitted to the Ministry of Environment Forest & Climate Change, 5 Years in advance, for approval.</i>
xiii.	No mining should be carried out within 500m of the Bangalore – Madurai BG Railway Line.	<i>Complied</i> <i>No mining is carrying out within 1000m of the Bangalore – Madurai BG Railway Line.</i>

B. General Conditions :

S.No	General Condition	Compliance Status
i.	No change in mining technology and scope of working should be made without prior approval of the Ministry of Environment and Forest.	<i>Complied</i> <i>No change in mining technology and scope of working will be made without prior approval of the Ministry of Environment, Forest & Climate Change</i>
ii.	No change in the calendar plan including excavation, quantum of limestone, waste / OB dumps should be made.	<i>Complied</i> <i>No change in the calendar plan including excavation, quantum of limestone, waste / OB dumps will be made without prior approval from concerned authorities.</i>

S.No	General Condition	Compliance Status
iii.	<p>Three Ambient Air Quality Monitoring stations should be established in the core zone as well as buffer zone for SPM, RPM, SO₂, NO_x and CO monitoring. Location of the ambient air quality stations should be decided based on the meteorological data, topographical features and environmentally and ecologically sensitive targets in consultation with the state Pollution Control Board.</p>	<p><i>Complied</i></p> <p><i>The Ambient Air Quality (AAQ) is being monitored manually at 8 locations through external agency on monthly basis. In addition to the above, two numbers online CAAQMS (Continuous Ambient Air Quality Monitoring Station) installed to monitor the Ambient emission levels and same is being connected to Air Care Centre, TNPCB and CEMS, CPCB.</i></p> <p><i>The ROA of the AAQ survey conducted by TNPCB, DIndigul on 25.10.2021 reveals that the PM₁₀ is in the range of 38µg/m³ to 56µg/m³ which is below the prescribed limit of 100 µg/m³ and PM_{2.5} is in the range of 23µg/m³ to 34µg/m³ which is below the prescribed limit of 60µg/m³ and SO₂ in the range of 17µg/m³ to 26µg/m³ and NO₂ in the range of 22µg/m³ to 32µg/m³ which is below the prescribed limit of 80 µg/m³.</i></p> <p><i>The consolidated AAQ Monitoring reports (Apr'21-Sep'21) are hereby enclosed vide Annexure 2</i></p>
iv.	<p>Data on ambient air quality should be regularly submitted to Ministry including its Regional office at Bangalore and the State Pollution Control Board / Central Pollution Control Board once in six months.</p>	<p><i>Complied</i></p> <p><i>Data on ambient air quality is being regularly submitted to Ministry including its Regional office at Bangalore and Tamilnadu Pollution Control Board, Central Pollution Control Board once in six months.</i></p>
v.	<p>Adequate measures for control of fugitive emissions should be taken during drilling and blasting operations, loading and transporting of minerals etc.,</p>	<p><i>Complied</i></p> <p><i>Adequate measures are being taken to control fugitive emission as given below.</i></p> <ul style="list-style-type: none"> <i>a. Wet drilling and wetting of the places of operation</i> <i>b. Water Sprinkling before loading and unloading the over burden</i> <i>c. Water Sprinkling on the mined Limestone before loading into trucks</i> <i>d. Water Sprinkling on the haul roads within the mine area</i> <i>e. Using closed conveyors to send the Limestone to the Cement Plant</i> <i>f. Bag Filters at transfer points to collect dust</i> <i>g. Ensuring Speed Control</i> <i>h. Avoiding overloading</i> <i>i. Good maintenance of vehicles and mining machinery</i>

S.No	General Condition	Compliance Status
vi.	Adequate measures should be taken for control of noise levels below 85 db in the work environment.	<p><i>Complied</i></p> <p><i>Noise Control Measures like silencers for the equipment used for mining, Greenbelt along the boundary of the mine have been provided. The Mining Machinery/Vehicles used are being maintained well to ensure vibration / noise generated is well within the norms prescribed.</i></p> <p><i>The consolidated Noise level reports (Apr'21 to Sep'21) are hereby enclosed vide Annexure 3</i></p>
vii.	Personnel working in dusty areas should wear protective respiratory devices and they should also be provided with adequate training and information on safety and health aspects. Occupational health surveillance programme of the workers should be undertaken periodically to observe any contractions due to exposure to dust and take corrective measures, if needed.	<p><i>Complied</i></p> <p><i>Employees have been provided with Personnel Protective Equipment like helmet, safety shoes, safety goggles, dust mask etc., and use of the same is also being ensured by enhancing the safety awareness through adequate training and providing information on safety and health aspects.</i></p> <p><i>Occupational health surveillance programme of the employees is being undertaken periodically to find out whether any abnormality due to exposure to dust is there. Corrective measures, if needed, will be taken.</i></p>
viii.	The funds earmarked for Environmental Protection measures should be kept in separate account and not diverted for other purpose. Year wise expenditure should be reported to the Ministry of Environmental & Forests.	<p><i>Complied</i></p> <p><i>The funds earmarked for Environmental Protection measures will not be diverted for other purpose.</i></p> <p><i>Year wise expenditure incurred towards Environmental Protection measures is being submitted to the Ministry of Environmental & Forests.</i></p> <p><i>The expenditure incurred towards Environmental Protection during 2020-21 was Rs.2.75 lakhs.</i></p>
ix.	The Regional Office this Ministry located at Bangalore shall monitor compliance of the stipulated environmental safeguards. The project authorities should send one set of EIA / EMP report and mining plan to them and extend full cooperation to the officer(s) of the Regional Office by furnishing the requisite data /information / monitoring reports.	<p><i>Complied</i></p> <p><i>Copies of EIA/EMP Report had been submitted to Regional Office of MoEF, Bangalore. Full cooperation to the officer(s) of the Regional Office will be extended by furnishing the requisite data /information / monitoring reports.</i></p>

S.No	General Condition	Compliance Status
x.	The project authorities should inform to the Regional official located at Bangalore as well as to the Ministry of Environmental and Forest regarding date of financial closures and final approval of the project by the concerned authorities and the date of start of land development work.	<i>Complied</i> <i>As the internally accrued funds will be invested for the proposed expansion, this part of the condition is not applicable. The date of commencing land development work informed to the Ministry.</i>
xi.	A copy of clearance letter will be earmarked to concerned Panchayat / Local NGO, if any, from whom any suggestion / representation has been received while processing the proposal.	<i>Complied</i> <i>A copy of the Environmental Clearance had been send to Gujiliyamparai Panchayat union.</i>
xii.	State Pollution Control Board should display a copy of the clearance letter at the Regional office, District Industry Centre and Collector's office / Tehsildar's office for 30 days	<i>This is the responsibility of TNPCB.</i>
xiii.	The project authorities should advertise at least in two local newspapers widely circulated around the project, one of which shall be in the vernacular language of the locality concerned within 7 days of the issue of the clearance letter informing that the project has been accorded environmental clearance and a copy of the clearance letter is available with the state Pollution Control Board and may also be seen at website of the Ministry of Environmental & Forests at http://envfor.nic.in and a copy of the same should be forwarded to Regional office of the Ministry located at Bangalore.	<i>Complied</i> <i>Advertisements in two local newspapers have been published regarding grant of Environmental Clearance and the copies of the same have also been submitted to MoEF Regional office at Bangalore.</i>
xiv.	The Ministry or any other competent authority may stipulate any further condition for environmental protection.	<i>Noted and the additional condition stipulated will also be complied with.</i>

S.No	General Condition	Compliance Status
xv.	Failure to comply with any of the conditions mentioned above may result in withdrawal of this clearance.	<i>Guideline Noted.</i>
xvi.	The above conditions shall be enforced, Inter-alia under the provisions of Water (Prevention & Control of Pollution) Act, 1974, the Air (Prevention & Control of Pollution) Act, 1981, the Environment (Protection) Act, 1986, Hazardous Wastes (Management and Handling) Rules. 2008 and the Public (Insurance) Liability, Act.1991 along with their amendments and rules.	<i>Guideline Noted.</i>

for **CHETTINAD CEMENT CORPORATION PRIVATE LIMITED**

V.KRISHNAN
JOINT PRESIDENT [WORKS]



Chettinad Cement Corporation Private Limited, Karikkali Works
(Dholipatti Limestone Mines)

Ambient Air Quality Data (PM₁₀, PM_{2.5}, SO₂ & NO_x - µg/Nm³) from April'2021 to September'2021

Month	Union Office at Mettukallathur (North)				Mr.Muniyappan House at Kolichivadi (North East)				Mr.Kutti house at mochanaikkanur (East)				Near Security railway Gate (South East)				Permissible Limit			
	PM ₁₀	PM _{2.5}	SO ₂	NO ₂	PM ₁₀	PM _{2.5}	SO ₂	NO ₂	PM ₁₀	PM _{2.5}	SO ₂	NO ₂	PM ₁₀	PM _{2.5}	SO ₂	NO ₂	PM ₁₀	PM _{2.5}	SO ₂	NO ₂
Apr-21	59.3	27.8	11.0	21.7	56.4	24.7	9.1	20.8	59.6	26.5	10.0	21.1	59.3	28.2	10.5	22.2	100	60	80	80
May-21	56.3	26.8	9.2	19.7	57.4	25.7	10.9	21.8	56.6	28.5	11.0	23.1	58.3	27.2	10.7	24.6				
Jun-21	55.8	21.6	8.2	20.1	56.1	22.4	8.5	20.2	55.4	23.8	9.2	20.0	56.1	23.0	9.5	18.8				
Jul-21	58.4	28.1	8.6	21.4	56.2	26.8	9.4	20.6	57.0	27.6	9.8	22.6	59.9	29.1	10.1	23.4				
Aug-21	54.1	27.4	9.2	20.3	57.4	25.9	8.9	21.3	58.3	26.1	9.6	20.9	58.1	28.5	10.7	22.5				
Sep-21	56.5	28.0	10.2	21.5	55.8	24.5	9.2	20.2	53.2	27.2	9.8	22.4	54.9	25.9	8.7	18.9				
Max	54.1	21.6	8.2	19.7	55.8	22.4	8.5	20.2	53.2	23.8	9.2	20.0	54.9	23.0	8.7	18.8				
Min	59.3	28.1	11.0	21.7	57.4	26.8	10.9	21.8	59.6	28.5	11.0	23.1	59.9	29.1	10.7	24.6				
Avg	56.7	26.6	9.4	20.8	56.6	25.0	9.3	20.8	56.7	26.6	9.9	21.7	57.8	27.0	10.0	21.7				

Month	Near CEPL office at komittipati (South)				Perapankoundampati village (South West)				kanakupillaiyur Village (West)				Mr.Dharmalingam House at dholipatti (North West)				Permissible Limit			
	PM ₁₀	PM _{2.5}	SO ₂	NO ₂	PM ₁₀	PM _{2.5}	SO ₂	NO ₂	PM ₁₀	PM _{2.5}	SO ₂	NO ₂	PM ₁₀	PM _{2.5}	SO ₂	NO ₂	PM ₁₀	PM _{2.5}	SO ₂	NO ₂
Apr-21	59.4	25.4	9.1	19.7	59.1	26.9	10.0	21.7	57.3	27.2	8.7	19.9	59.8	26.4	10.5	21.7	100	60	80	80
May-21	56.4	27.4	8.1	20.7	57.1	28.9	9.8	19.4	55.9	27.6	9.2	18.9	54.2	27.4	10.5	21.6				
Jun-21	55.8	23.0	8.6	19.6	55.7	23.2	8.0	19.8	56.1	24.5	9.2	20.1	55.0	24.8	9.4	20.5				
Jul-21	52.7	27.4	10.6	21.4	54.1	26.8	8.4	20.3	58.0	25.1	10.6	21.8	56.1	28.4	11.2	23.4				
Aug-21	54.6	25.1	9.7	19.6	53.8	24.1	8.8	19.0	56.9	25.8	9.0	20.3	58.7	27.4	10.1	22.3				
Sep-21	56.2	26.5	9.0	20.6	54.5	25.3	9.7	21.6	57.8	27.5	10.4	22.5	54.2	24.3	10.6	18.6				
Max	52.7	23.0	8.1	19.6	53.8	23.2	8.0	19.0	55.9	24.5	8.7	18.9	54.2	24.3	9.4	18.6				
Min	59.4	27.4	10.6	21.4	59.1	28.9	10.0	21.7	58.0	27.6	10.6	22.5	59.8	28.4	11.2	23.4				
Avg	55.9	25.8	9.2	20.3	55.7	25.9	9.1	20.3	57.0	26.3	9.5	20.6	56.3	26.5	10.4	21.4				

for Chettinad Cement Corporation Private Limited



V.Krishnan
Joint President[works]



Chettinad Cement Corporation Private Limited, Karikkali Works
(Dholipatti Limestone Mines)

Trend Graph - Ambient Air Quality Data from April'2021 to September'2021

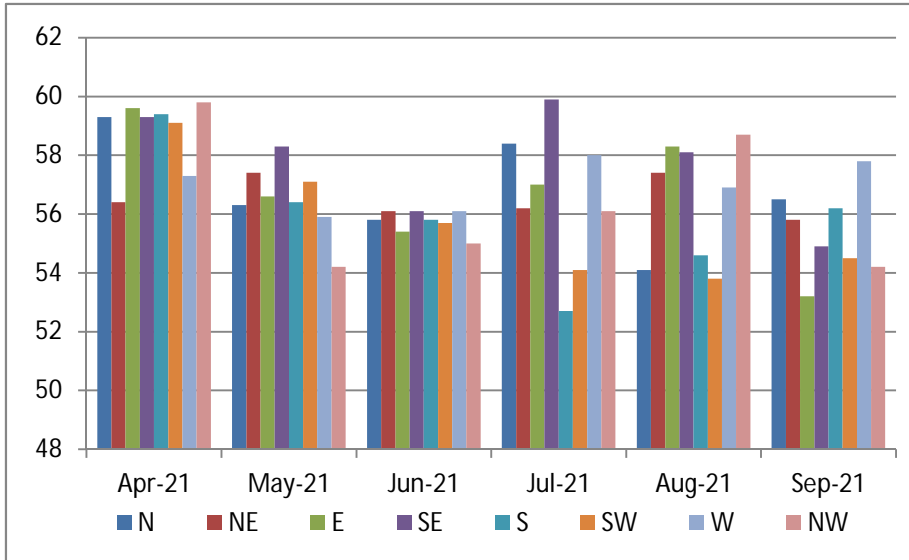

PM10

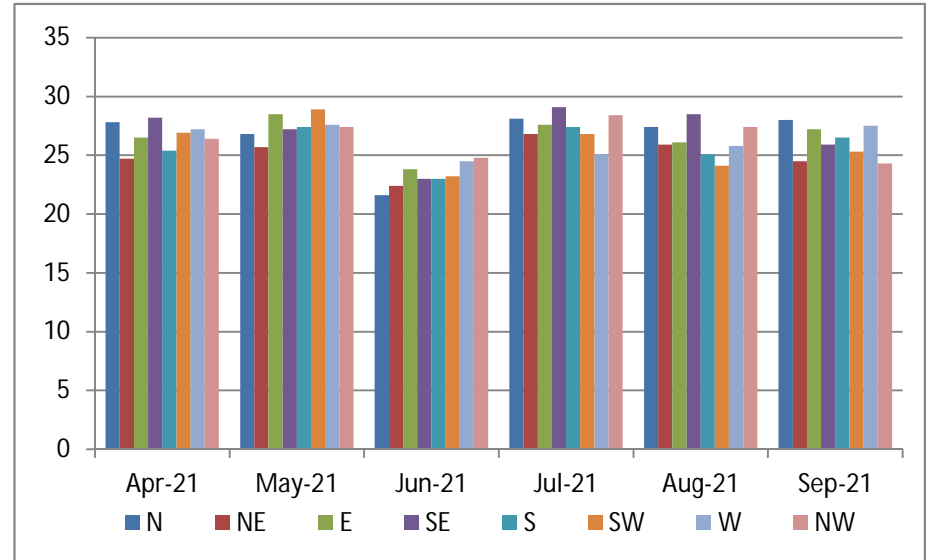

PM2.5

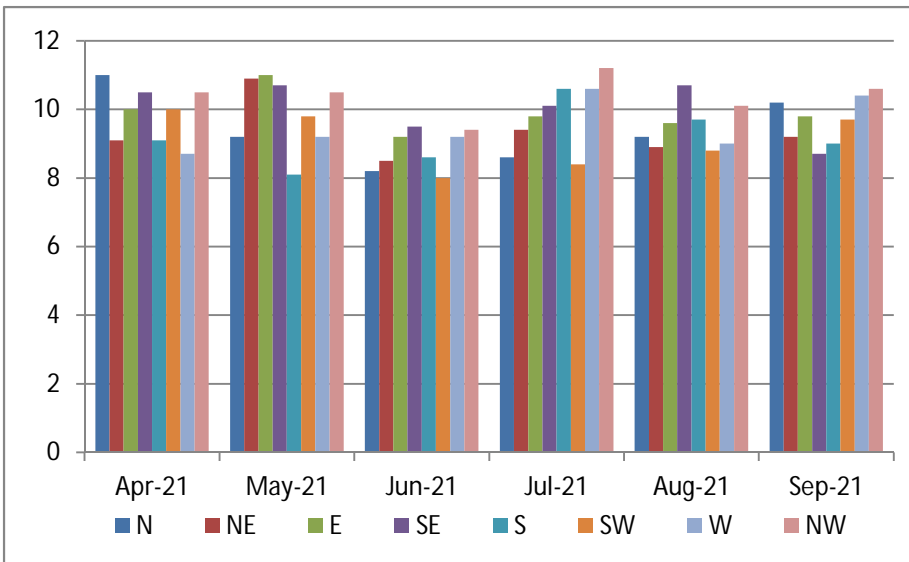

SO2

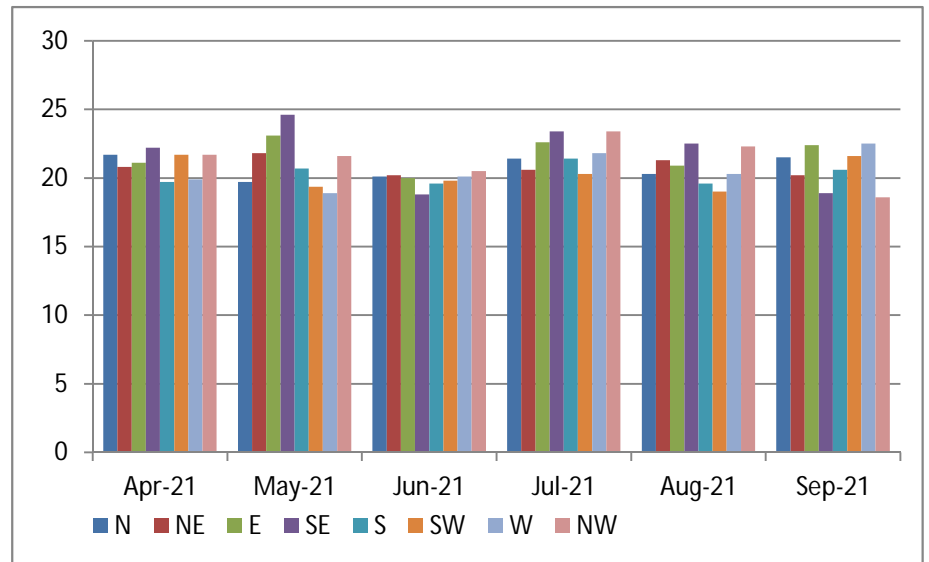

NO2

Chettinad Cement Corporation Private Limited, Karikkali Works

(Dholipatti Limestone Mines)

Ambient Noise Level Data [dB(A)] from April'2021 to September'2021

Month	Union Office at Mettukallathur (North)		Mr.Muthiyappan House at Kolichivadi (North East)		Mr.Kutti house mochanaikkanur (East)		Near Security railway Gate (South East)		Near CEPL office at komittipati (South)		Perapankounda mpati village (South West)		kanakupillaiyur Village (West)		Mr.Dharmalingam House at dholipatti (North West)		Permissible Limit	
	Day Time	Night Time	Day Time	Night Time	Day Time	Night Time	Day Time	Night Time	Day Time	Night Time	Day Time	Night Time	Day Time	Night Time	Day Time	Night Time	Day Time	Night Time
Apr-21	51.4	41.7	52.2	42.6	51.7	41.8	52.0	42.1	52.2	42.2	52.9	41.9	52.4	42.2	51.1	42.3	55	45
May-21	51.0	41.7	51.8	42.6	52.4	42.8	51.4	42.1	51.7	41.2	52.7	42.3	52.6	42.8	50.8	42.7		
Jun-21	51.2	42.2	52.4	41.5	52.1	42.2	52.2	42.2	52.1	42.4	51.8	42.5	51.9	42.7	51.8	42.3		
Jul-21	50.1	42.8	51.7	41.4	52.6	42.9	52.1	42.9	52.4	43.2	51.9	43.8	50.8	44.1	51.8	41.7		
Aug-21	52.4	42.3	52.2	42.5	51.6	41.9	52.2	42.6	52.2	42.4	52.0	41.7	52.1	42.1	51.9	42.4		
Sep-21	53.0	41.8	51.8	42.4	52.2	42.3	53.0	43.0	51.7	42.8	52.3	42.7	51.8	42.1	53.0	42.0		
Max	53.0	42.8	52.4	42.6	52.6	42.9	53.0	43.0	52.4	43.2	52.9	43.8	52.6	44.1	53.0	42.7		
Min	50.1	41.7	51.7	41.4	51.6	41.8	51.4	42.1	51.7	41.2	51.8	41.7	50.8	42.1	50.8	41.7		
Avg	51.5	42.1	52.0	42.2	52.1	42.3	52.2	42.5	52.1	42.4	52.3	42.5	51.9	42.7	51.7	42.2		

Source Noise Level Data [dB(A)] from April'2021 to September'2021

Month	Crusher Area		Garage - Work shop Area		Permissible Limit	
	Day Time	Night Time	Day Time	Night Time	Day Time	Night Time
Apr-21	66.7	42.8	54.8	42.6	75	70
May-21	65.3	43.3	54.7	42.2		
Jun-21	64.5	44.5	40.7	41.0		
Jul-21	67.4	42.4	51.9	43.4		
Aug-21	68.3	44.2	60.8	41.2		
Sep-21	69.1	42.1	61.7	43.5		
Max	69.1	44.5	61.7	43.5		
Min	64.5	42.1	40.7	41.0		
Avg	66.9	43.2	54.1	42.3		

for Chettinad Cement Corporation Private Limited



V.Krishnan

Joint President[works]



Chettinad Cement Corporation Private Limited, Karikkali Works
(Dholipatti Limestone Mines)

Trend Graph - Noise Level Data from April'2021 to September'2021

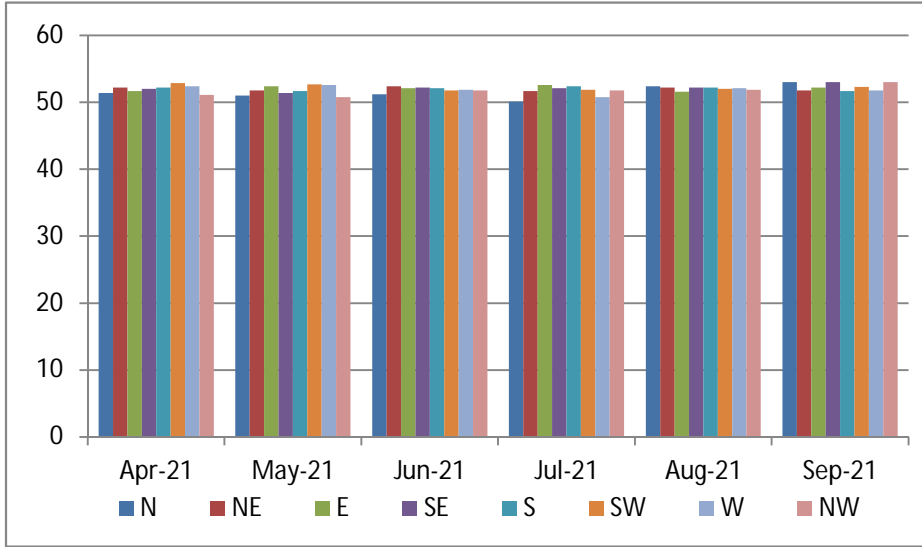

Ambinet Noise - Day Time (6 AM - 10PM)

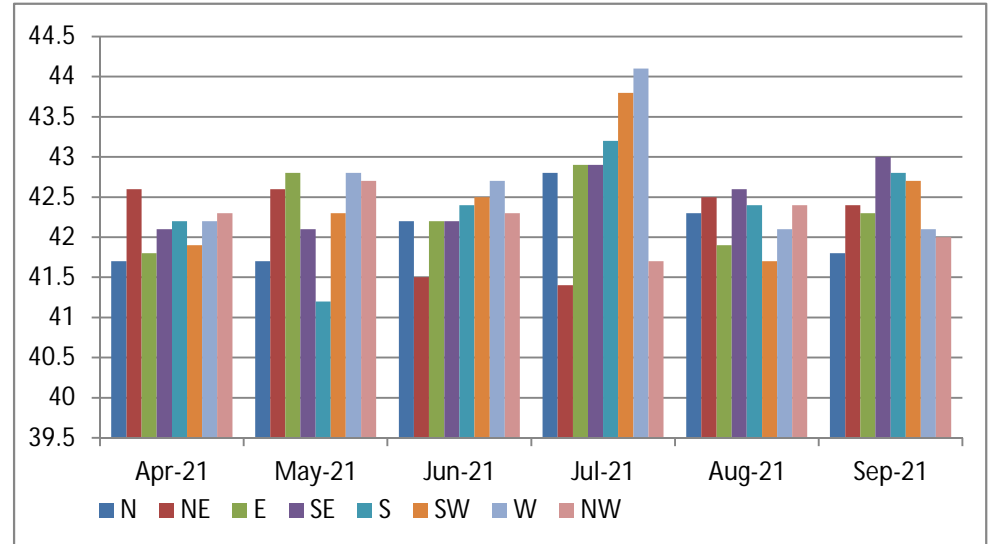

Ambient Noise - Night Time (10PM - 6AM)

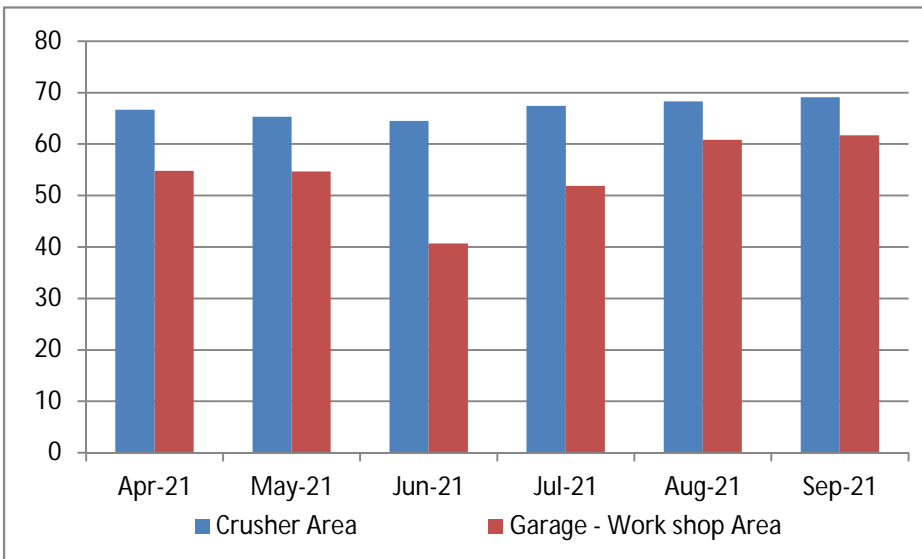

Source Noise - Day Time (6 AM - 10PM)

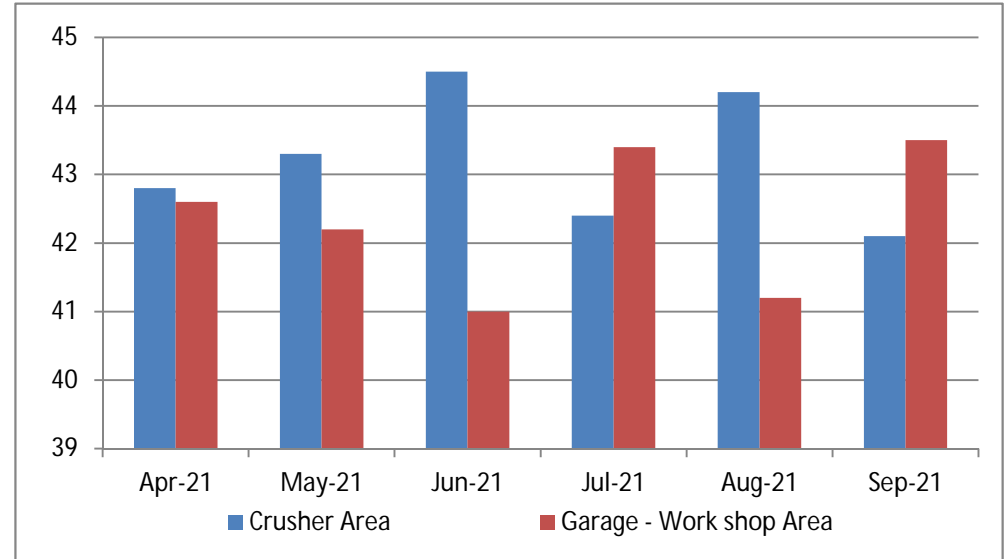

Source Noise - Night Time (10PM - 6AM)

Chettinad Cement Corporation Private Limited, Karikkali Works

(Dholipatti Limestone Mines)

Ground Water Quality Data from April'2021 to September'2021

Sr. No	Parameter	UoM	Karikkali Village		Dholipatti Village		Kottanatham Village		Palayam Village		Acceptable Limit
			Jun-21	Sep-21	Jun-21	Sep-21	Jun-21	Sep-21	Jun-21	Sep-21	
I. Physical Examination											
1	Appearance	-	Clear	Clear	Clear	Clear	Clear	Clear	Clear	Clear	Clear
2	Colour, Hazen Units	-	2	2	2	2	2	2	2	2	15
3	Odour	-	Agreeable								Agreeable
4	pH value	-	7.62	7.14	7.76	7.54	7.10	7.21	7.01	7.32	6.5-8.5
5	Turbidity	NTU	0.10	0.20	0.20	0.40	0.10	0.10	0.10	0.10	5
6	Total dissolved Solids	mg/l	610	644	630	611	680	658	710	626	2000
7	Total suspended Solids	mg/l	BDL (DL : 2.0)								-
II. Chemical Examination											
8	ph.Alkany as CaCO ₃	mg/l	NIL	NIL	NIL	NIL	NIL	NIL	NIL	NIL	-
9	Total Alkany as CaCO ₃	mg/l	82	102	78	80	92	111	104	98	600
10	Total Hardness as CaCO ₃	mg/l	304	316	353	330	363	380	372	298	600
11	Calcium Hardness as CaCO ₃	mg/l	186	190	225	181	235	210	255	200	-
12	Magnesium Hardness as CaCO ₃	mg/l	118	126	128	149	128	170	117	98	-
13	Calcium as Ca	mg/l	74	76	90	72	94	84	102	80	200
14	Magnesium as Mg	mg/l	28	30	31	36	31	41	28	24	100
15	Sodium as Na	mg/l	96	102	80	102	98	97	101	100	-
16	Iron as Fe	mg/l	0	0	0	0	0	0	0	0	0.3
17	Silica as SiO ₂	mg/l	18	16	29	20	21	29	19	26	-
18	Manganese as Mn	mg/l	BLQ(LOQ:0.001)								0.3
19	Free Ammonia as NH ₃	mg/l	BDL(DL:0.03)								0.5
20	Nitrite as NO ₂	mg/l	BDL(DL:0.01)								-
21	Nitrate as NO ₃	mg/l	14	17	22	19	24	26	23	14	45
22	Chloride as Cl	mg/l	121	124	146	130	152	166	161	140	1000
23	Fluride as F	mg/l	0.2	0.2	0.2	0.2	0.2	0.2	0.2	0.2	1.5
24	Boron as B	mg/l	BLQ(LOQ:0.001)								1
25	Copper as Cu	mg/l	BLQ(LOQ:0.001)								1.5
26	Free residual chlorine	mg/l	BDL(DL:0.1)								1
27	Mineral Oil	mg/l	BLQ(LOQ:0.5)								0.5
28	Sulphate as SO ₄	mg/l	106	115	164	130	148	160	142	135	400
29	Selenium as Se	mg/l	BLQ(LOQ:0.001)								0.05
30	Anionic detergents as MBAS	mg/l	BDL(DL:0.05)								-
31	Phenolic Compound as C ₆ H ₅ OH	mg/l	BDL(DL:0.001)								0.001
32	Cadmium as Cd	mg/l	BLQ(LOQ:0.001)								0.003
33	Cyanide as CN	mg/l	BDL(DL:0.01)								0.05
34	Lead as Pb	mg/l	BLQ(LOQ:0.001)								0.01
35	Mercury as Hg	mg/l	BLQ(LOQ:0.0005)								0.001
36	Total Arsenic as As	mg/l	BLQ(LOQ:0.001)								0.05
37	Total Chromium as Cr	mg/l	BLQ(LOQ:0.001)								0.05
III. Bacteriological Examination											
38	Total Coliform	-	Absent / 100ml								Absent /100ml

BDL : Below Detectable Level, LOQ : Limit of Quantification, BLQ :Below Quantification Limit

for Chettinad Cement Corporation Private Limited

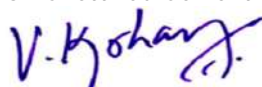
V.Krishnan
 Joint President[works]

KARIKKALI WORKS /DLM

CHETTINAD CEMENT CORPORATION PRIVATE LTD, KARIKKALI WORKS
DHOLIPATTI LIME STONE MINES
GREEN BELT DEVELOPMENT PHOTOS

Green Belt Developed area : 10.40 ha

So far, total no. of tree planted : 15388 nos as on 30.09.2021

1. Mines Office Back Side

Latitude : 10°71'54.31" N

Longitude : 78°10'71.08" E



2. Mines Office & Magazine area

Latitude : 10°71'52.69" N

Longitude : 78°10'69.21"E



3. Crusher Area

Latitude : 10°71'31.41" N

Longitude : 78°10'98.78" E



4. Mines Area:

Latitude : 10°71'35.36" N

Longitude : 78°11'14.21" E



5. Canteen Area:

Latitude : 10°71'49.17" N

Longitude : 78°10'85.96" E



for CHETTINAD CEMENT CORPORATION PRIVATE LIMITED



V. KRISHNAN
JOINT PRESIDENT [WORKS]

